DoDMERB

Running Windows Internet Explorer in Compatibility Mode

Option A

Open up Internet Explorer, type in the **DoDMERB** web address

https://dodmerb.tricare.osd.mil/Default.aspx

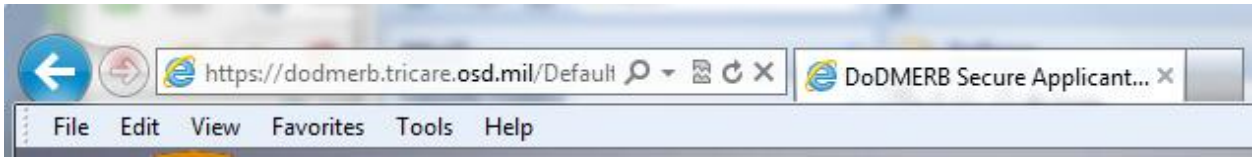

Click on the **Compatibility** icon

Once the website is in **compatibility mode** the **Icon** will change **color**.

*Internet Explorer will remember this webpage will need to be in compatibility mode each time it is vested.

Option B

Open up Internet Explorer, type in the **DoDMERB** web address https://dodmerb.tricare.osd.mil/Default.aspx

Press the **ALT** key on your keyboard to bring up the Top menu

Go to **Tools | Compatibility View** settings

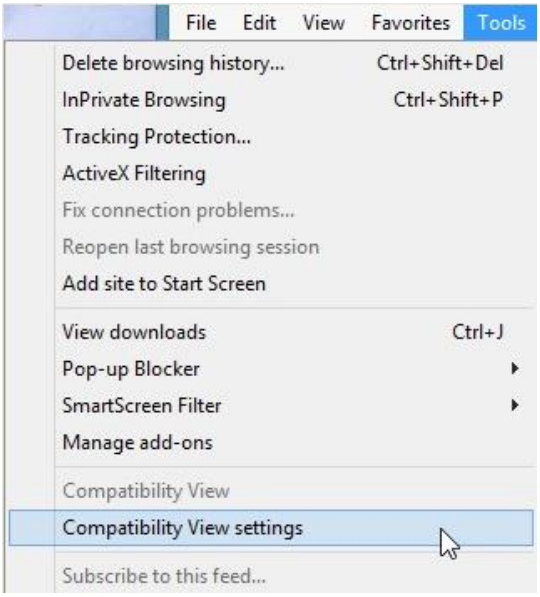
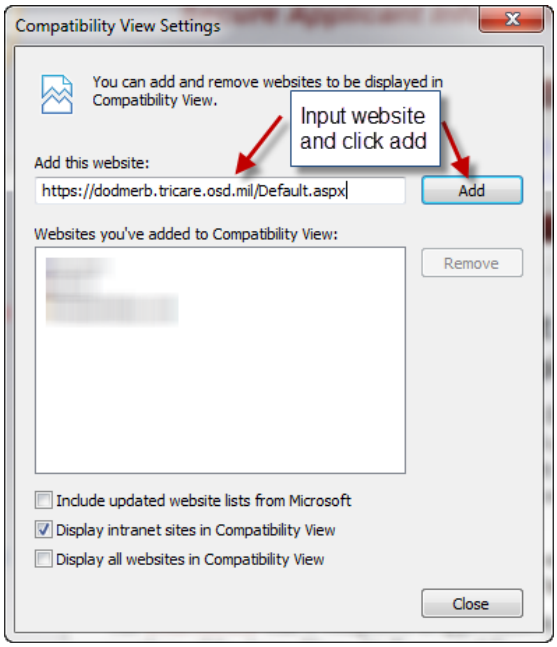
Add **https://dodmerb.tricare.osd.mil/Default.aspx** **|** click **Add**